LEGEND

- PROPOSED ROADWAY
- PROPOSED SHOULDER
- PROPOSED BRIDGE
- PROPOSED BRIDGE APPROACH SLAB
- PROPOSED GUIDE RAIL
- LEGAL RIGHT-OF-WAY LINE
- REQUIRED RIGHT-OF-WAY LINE
- PROPERTY LINE
- PERMANENT RIGHT-OF-WAY TAKE
- EXISTING WETLAND
- STREAM EDGE

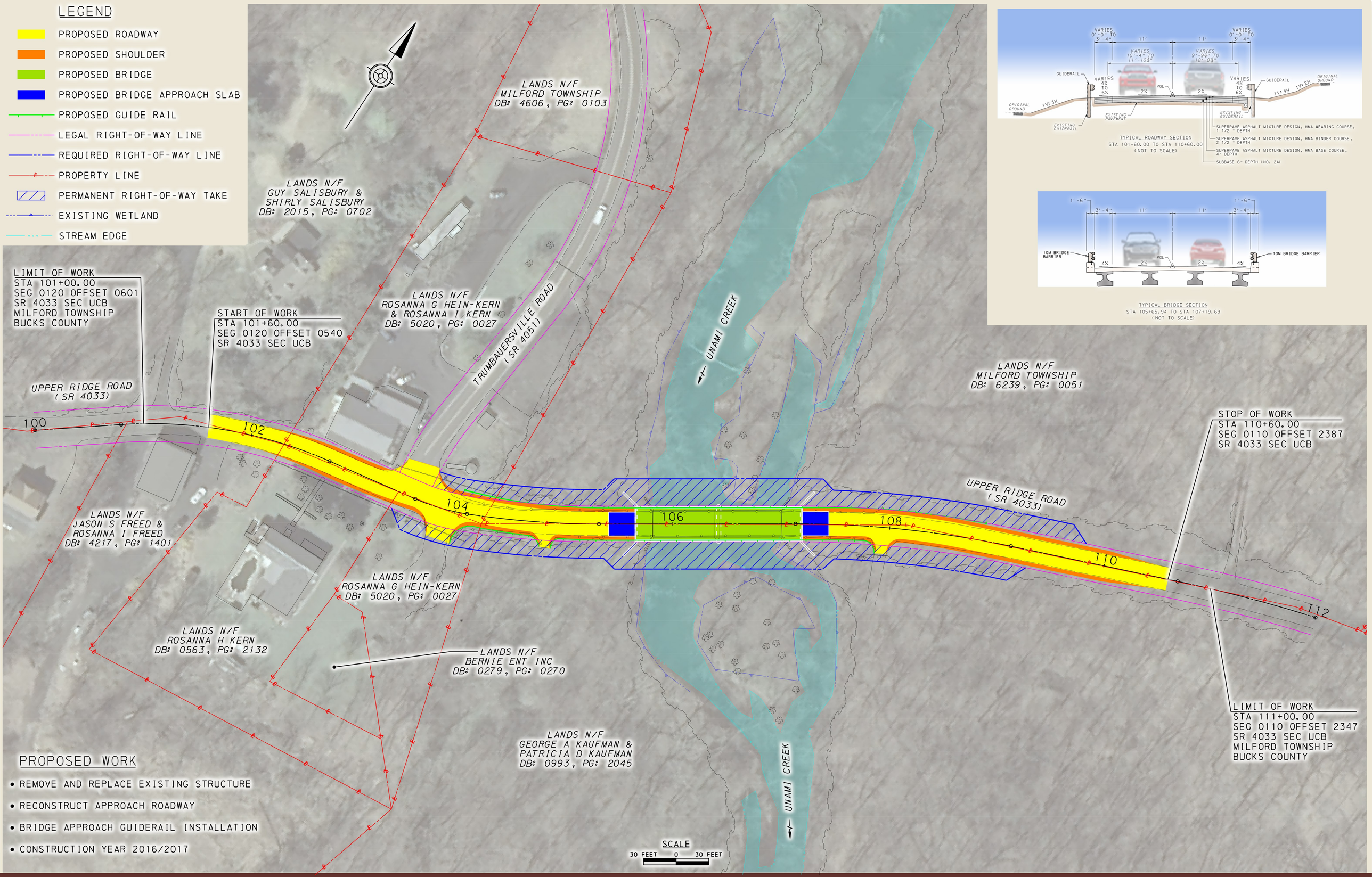

TYPICAL ROADWAY SECTION
STA 101+60.00 TO STA 110+60.00
(NOT TO SCALE)

TYPICAL BRIDGE SECTION
STA 105+65.94 TO STA 107+19.69
(NOT TO SCALE)

PROPOSED WORK

- REMOVE AND REPLACE EXISTING STRUCTURE
- RECONSTRUCT APPROACH ROADWAY
- BRIDGE APPROACH GUIDERAIL INSTALLATION
- CONSTRUCTION YEAR 2016/2017

Pennoni

UPPER RIDGE ROAD OVER UNAMI CREEK

BRIDGE REPLACEMENT - STATE ROUTE 4033, SECTION UCB

MILFORD TOWNSHIP, BUCKS COUNTY, PENNSYLVANIA

PENNDOT